

FRONT ELEVATION

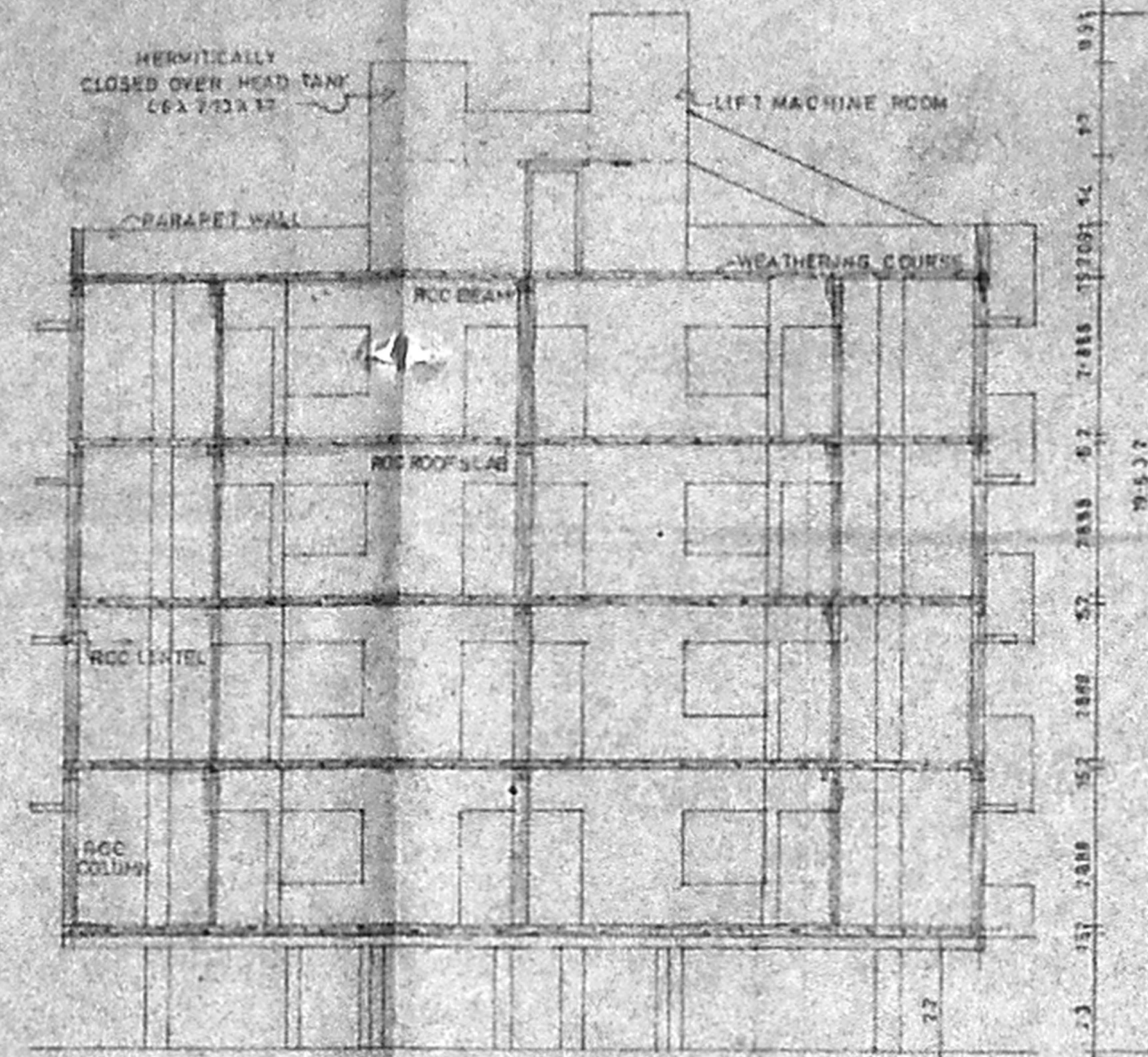

SECTION AT V-V

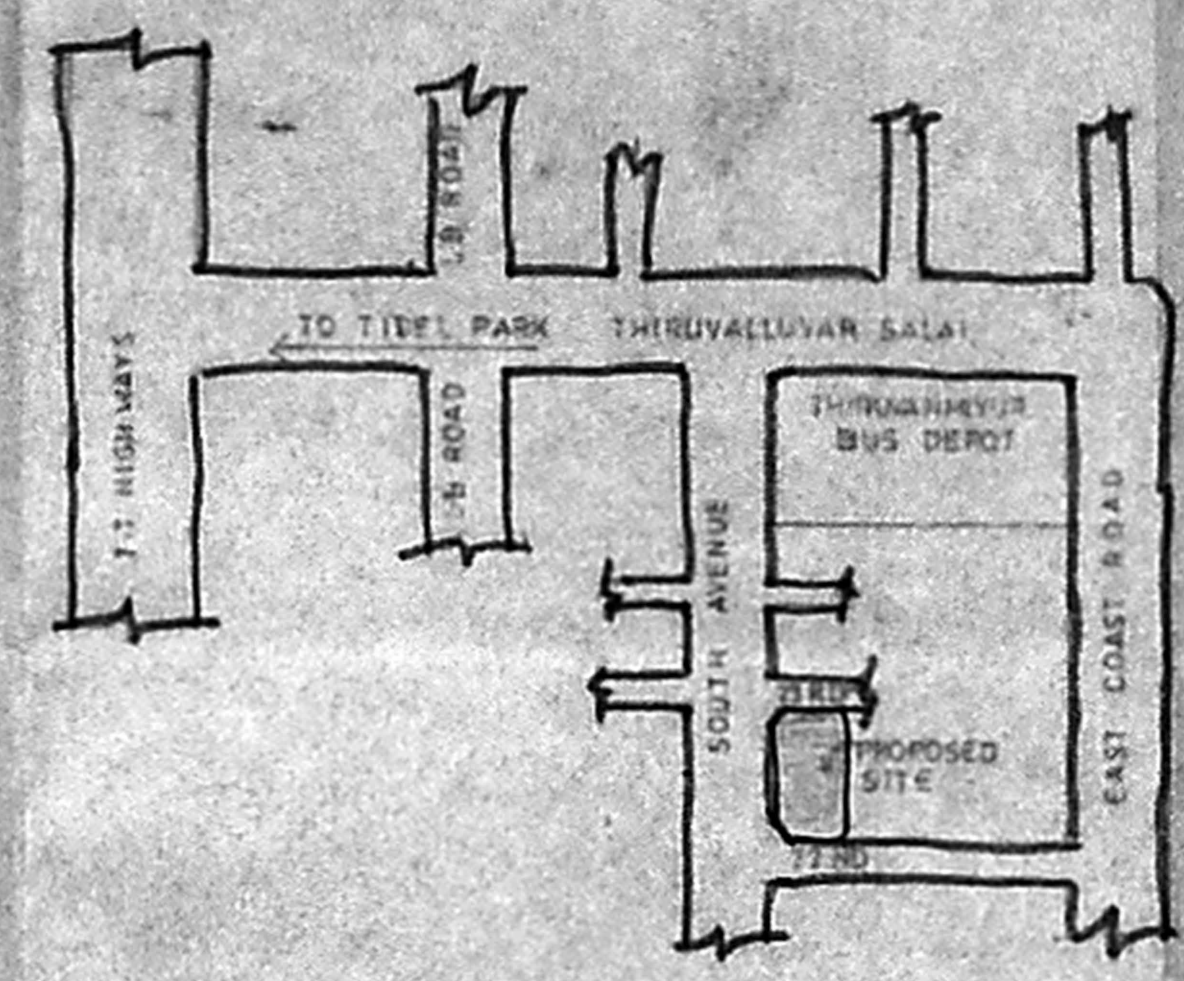

TOPO PLAN (N.T.S)

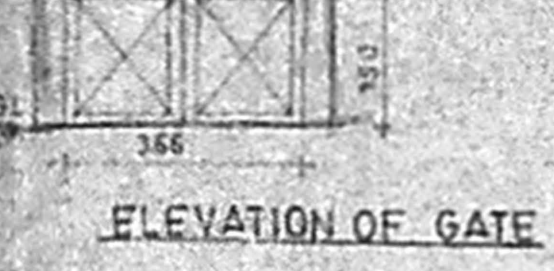

ELEVATION OF GATE

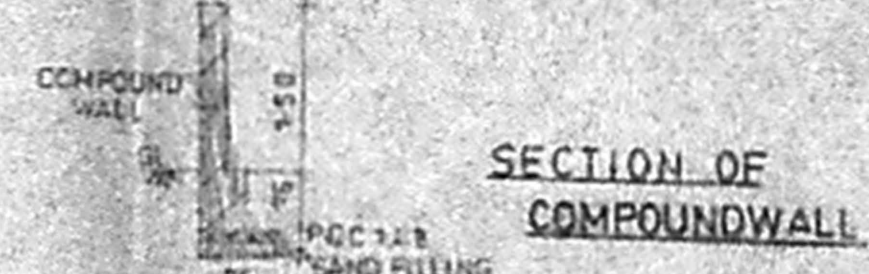

SECTION OF COMPOUND WALL

APPROVED
SUBJECT TO THE CONDITIONS IN
THIS OFFICE LETTER
B/37047/2008
DATE: 07.03

OFFICE COPY

SCHEDULE OF JOINERY

NO	HAIR DOOR	248 X 210
D	DOOR	081 X 210
DI	DOOR	075 X 210
W	WINDOW	102 X 210
WI	WINDOW	102 X 210
W2	WINDOW	081 X 210
V	VENTILATOR	061 X 061

R.C.C COLUMN DETAIL

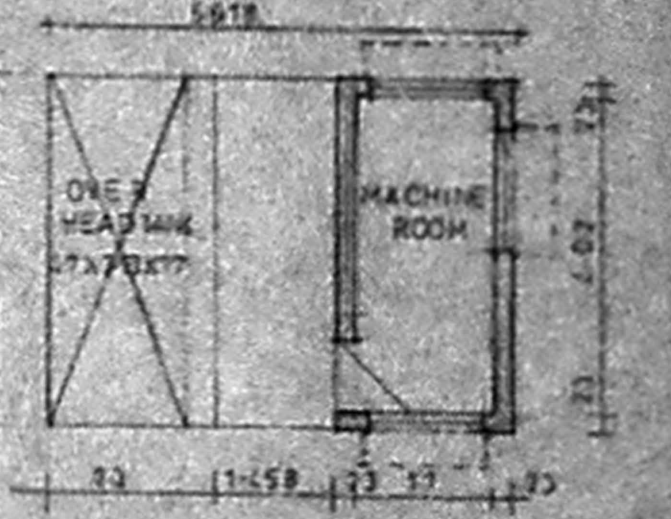

SUMP DETAIL



MACHINE ROOM DETAIL

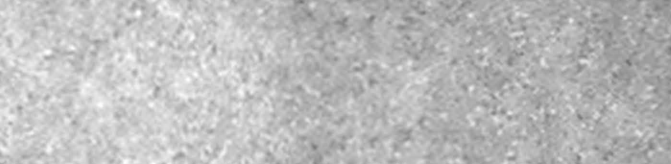

PEBBLE MEDIA

TO COLLECT THE RAIN WATER IN ORDER TO RECHARGE THE GROUND WATER

NOTE: ALL DIMENSIONS ARE IN METRE

AREA STATEMENT

GROUND FLOOR	887.88
FIRST FLOOR	175.48
SECOND FLOOR	175.98
THIRD FLOOR	175.98
FOURTH FLOOR	175.98
STILT FLOOR	28.51
TOTAL	1708.81

PLOT COVERAGE 38.17%
F.S.I 148

PROPOSED APARTMENT AT H-18,
SOUTH AVENUE, THIRUVAMIYUR,
CHENNAI-600 004

IN TS NO-35, BLOCK NO-29
OF THIRUVANMIYUR
ZONE-10, DIVISION-155,
OF CORPORATION OF CHENNAI

COLOUR CODE

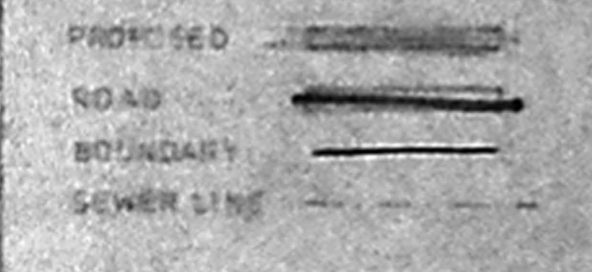

SCALE: 1/200
DATE: 07.03.2007
DRAWN BY: S.SUMAR

ARCHITECTS
S. Jamal Mohideen
K. JAMAL MOHIDEEN, RAJAG. A. 114
22, ANNASWAMY AVENUE,
LUG, CHENNAI-600 004,
CORPORATION OF CHENNAI-8.1114

JAMAL AND SUDHAKAR
NO 37, 18th ANNASWAMY AVENUE
MILAPUR, CHENNAI-600 004

OWNER

S. Jamal Mohideen

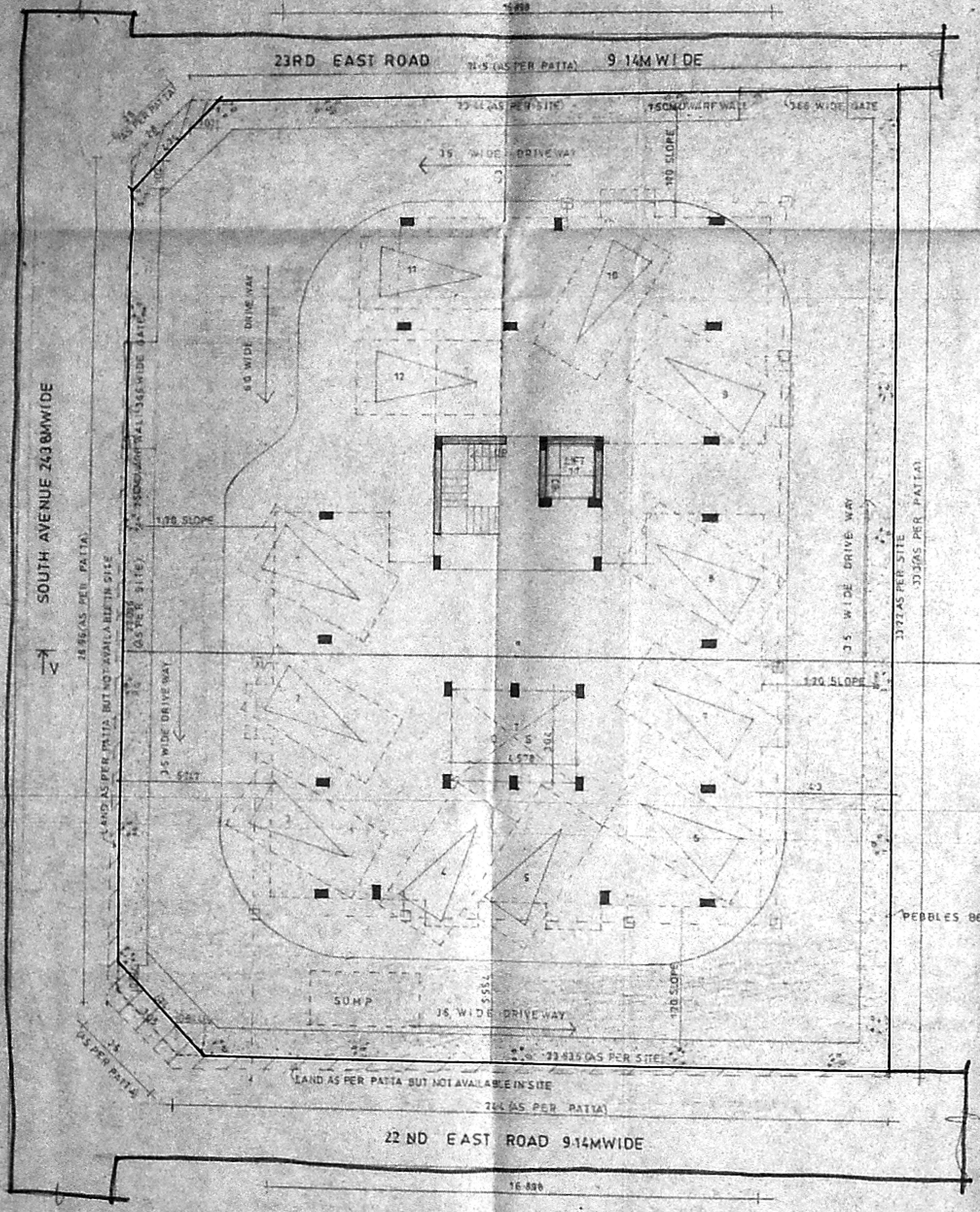

STILT AND SITE PLAN

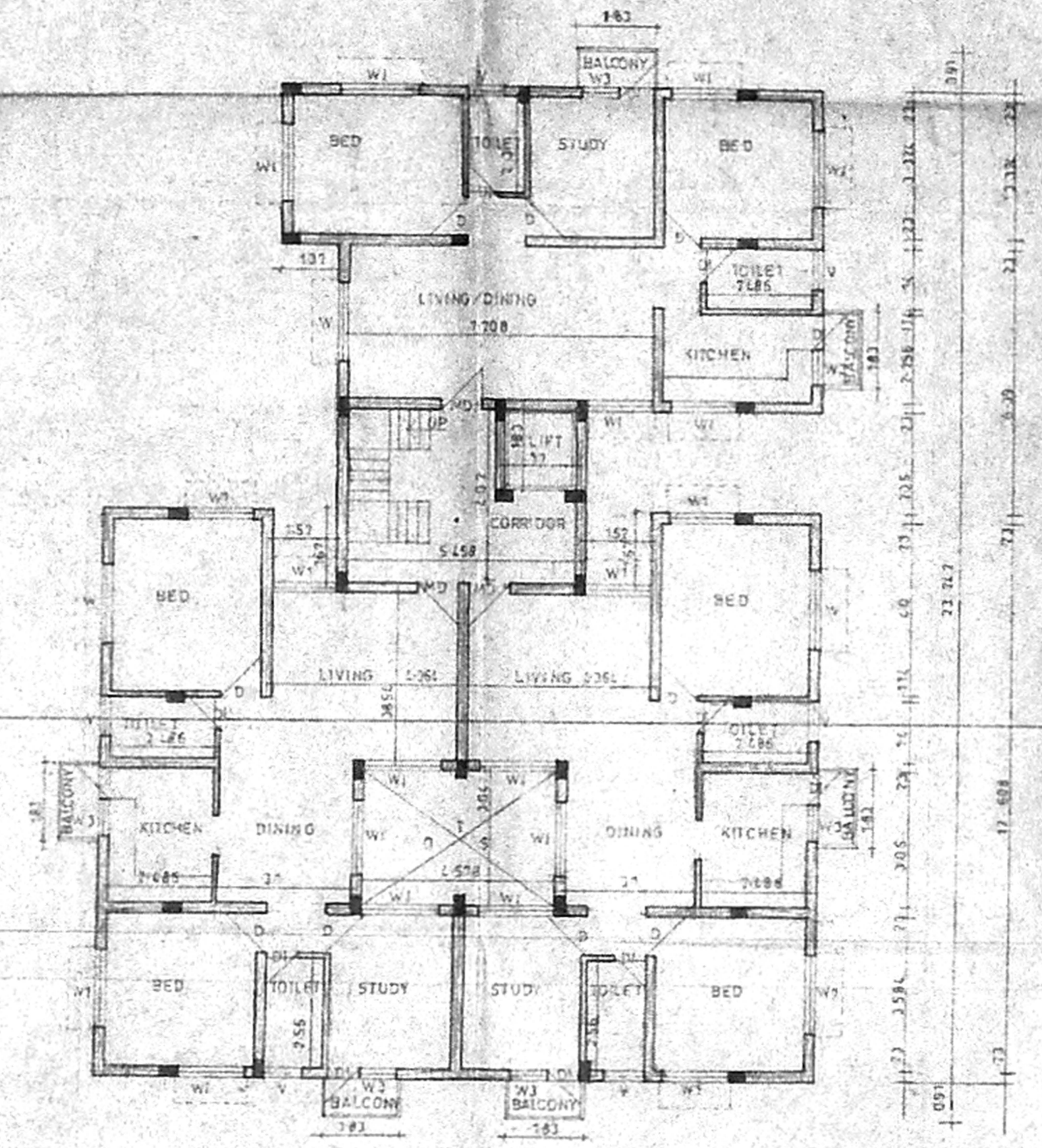

TYPICAL FLOOR PLAN (FIRST SECOND THIRD AND FOURTH FLOOR)

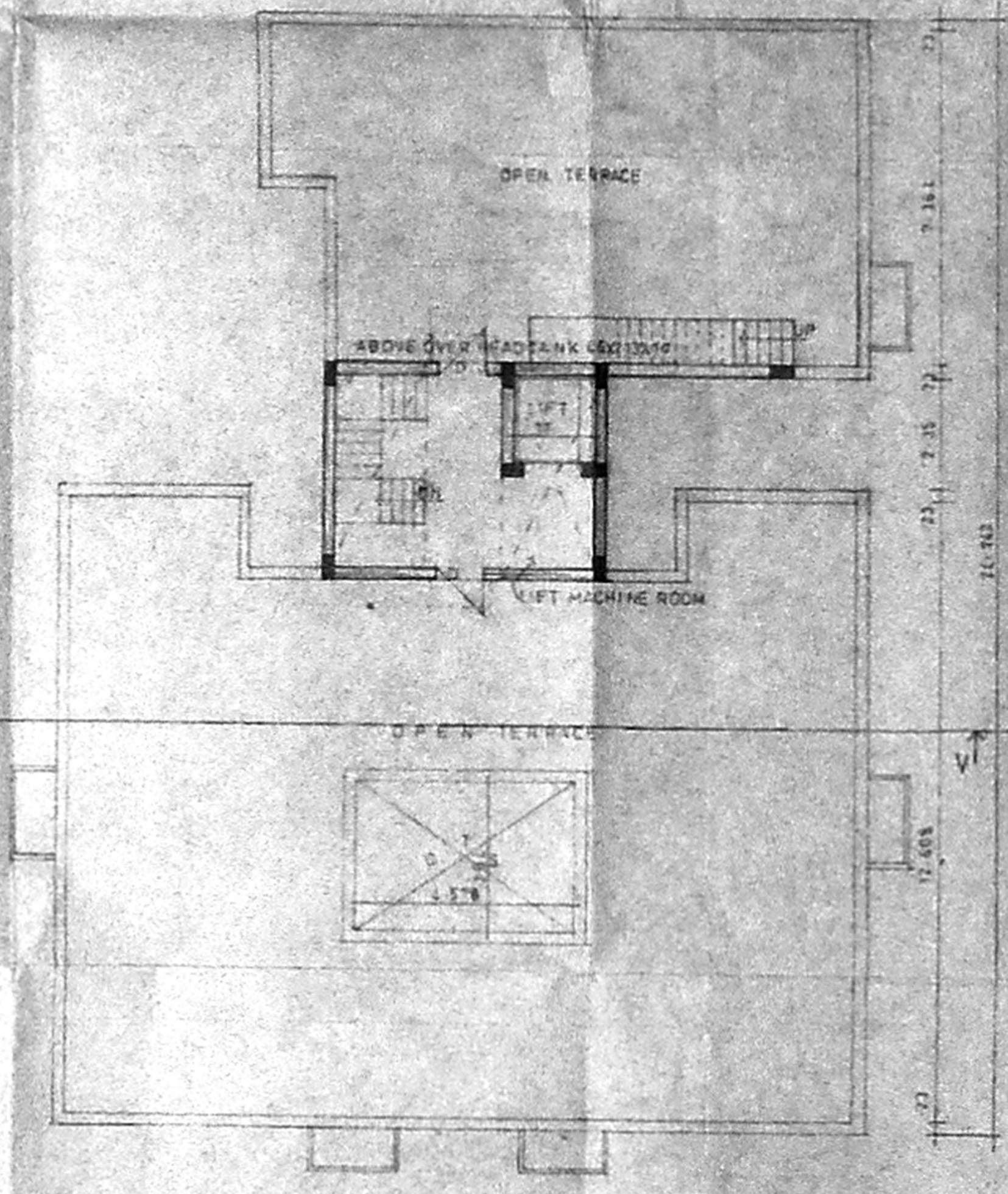

TERRACE FLOOR PLAN